

Run - SS GBW 01 AM

5/14/2026 - 8/6/2026

Driver: JIMENEZ, JUAN

Vehicle:

Mon, Tue, Wed, Thu, Fri

Time: 1 hr 51 min

Distance: 20.39 mi

Student Crossing <X>

Students: 0 / 0

Description:

Map

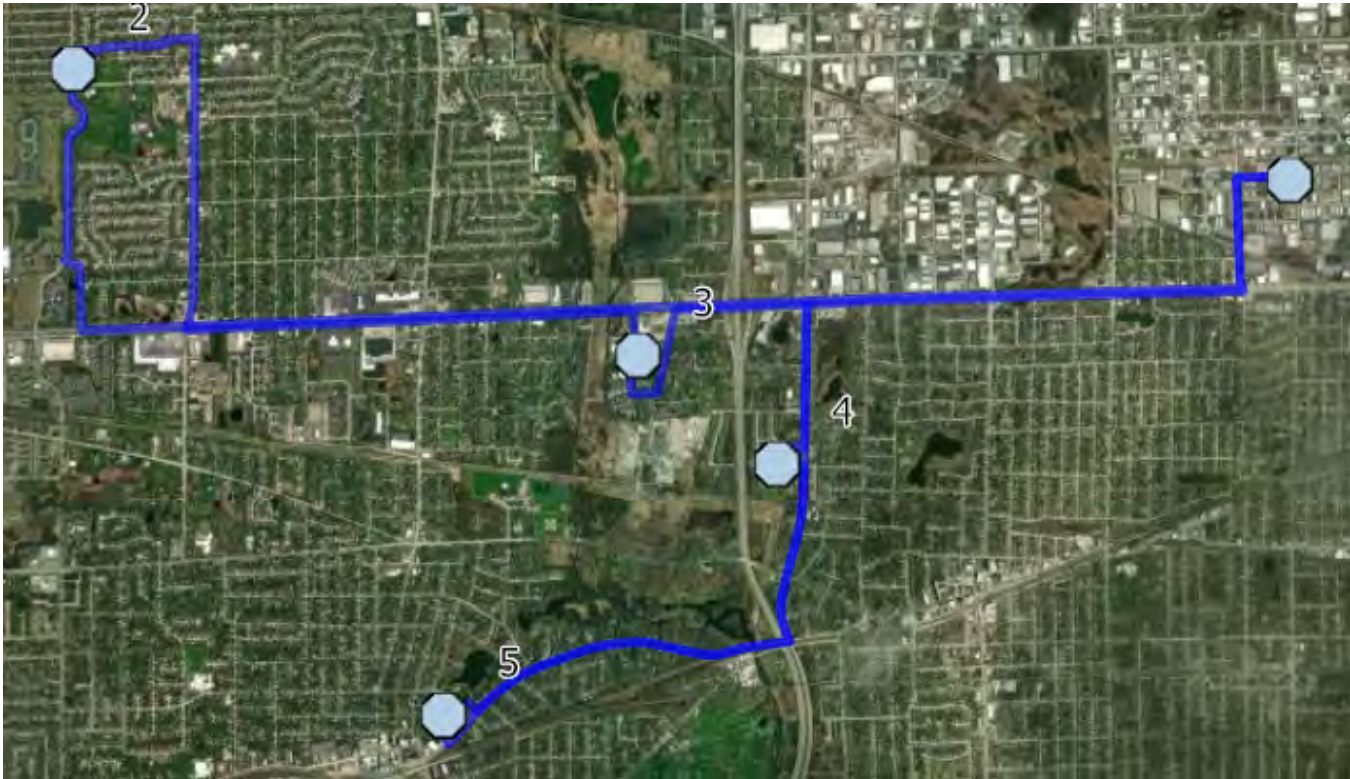

#1 - 6:50 AM - Addison Garage / 217 West FAY Ave

#2 - 7:46 AM - 1629 PRESIDENT St

#3 - 7:57 AM - STOP AT THE FIRST STOP / 21w526 Tanager Court

#4 - 8:05 AM - CIMARRON RD E & W MEADOW AVE (NNW)

#5 - 8:15 AM - Glenbard West - Ellyn Ave / 8 ELLYN Court

#6 - 8:41 AM - Addison Garage / 217 West FAY Ave

Run - SS GBW 01 MD IN

11/19/2025 - 8/6/2026

Driver: JIMENEZ, JUAN

Vehicle:

Mon, Tue, Wed, Thu, Fri

Time: 56 min

Distance: 20.55 mi

Student Crossing <X>

Students: 0 / 0

Description:

Map

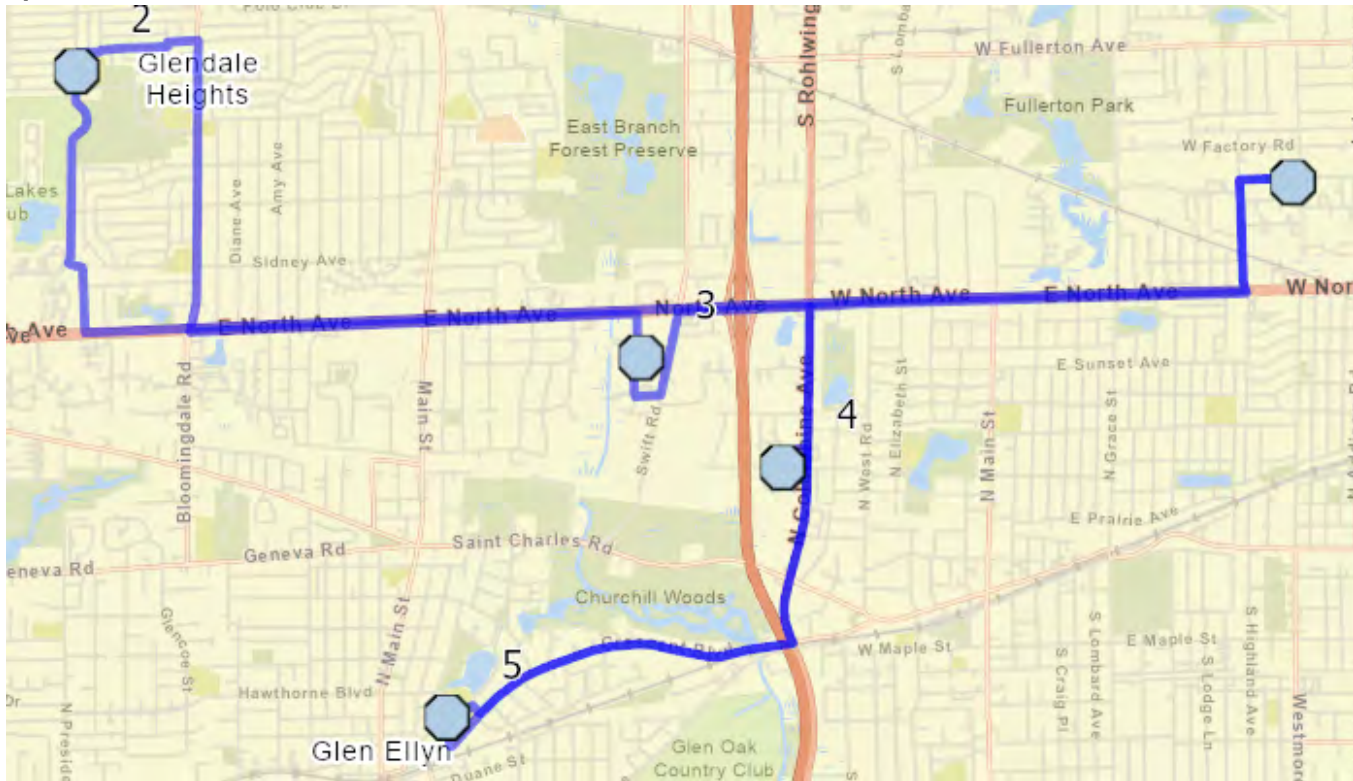

#1 - 10:12 AM - Addison Garage / 217 West FAY Ave

#2 - 10:20 AM - 1629 PRESIDENT St

#3 - 10:28 AM - STOP AT THE FIRST STOP / 21w526 Tanager Court

#4 - 10:32 AM - W MEADOW AVE & CIMARRON RD E (ENE) / CIMARRON RD E & W MEADOW AVE

#5 - 10:42 AM - Glenbard West - Ellyn Ave / 8 ELLYN Court

#6 - 11:08 AM - Addison Garage / 217 West FAY Ave

Run - SS GBW 01 MD OUT

5/14/2026 - 8/6/2026

Driver: JIMENEZ, JUAN

Vehicle:

Mon, Tue, Wed, Thu, Fri

Time: 1 hr 9 min

Distance: 18.93 mi

Student Crossing <X>

Students: 0 / 0

Description:

Map

Map image not available. Please save this Run or Trip and run the report again.

- #1 - 10:12 AM - Addison Garage / 217 West FAY Ave
- #2 - 10:28 AM - Glenbard West - Ellyn Ave / 8 ELLYN Court
- #3 - 10:59 AM - 1629 PRESIDENT St
- #4 - 11:08 AM - STOP AT THE FIRST STOP / 21w526 Tanager Court
- #5 - 11:12 AM - CIMARRON RD E & W MEADOW AVE (NNW)
- #6 - 11:21 AM - Addison Garage / 217 West FAY Ave

Run - SS GBW 01 PM

11/19/2025 - 8/6/2026

Driver: JIMENEZ, JUAN

Vehicle:

Mon, Tue, Wed, Thu, Fri

Time: 1 hr 12 min

Distance: 18.93 mi

Student Crossing <X>

Students: 0 / 0

Description:

Map

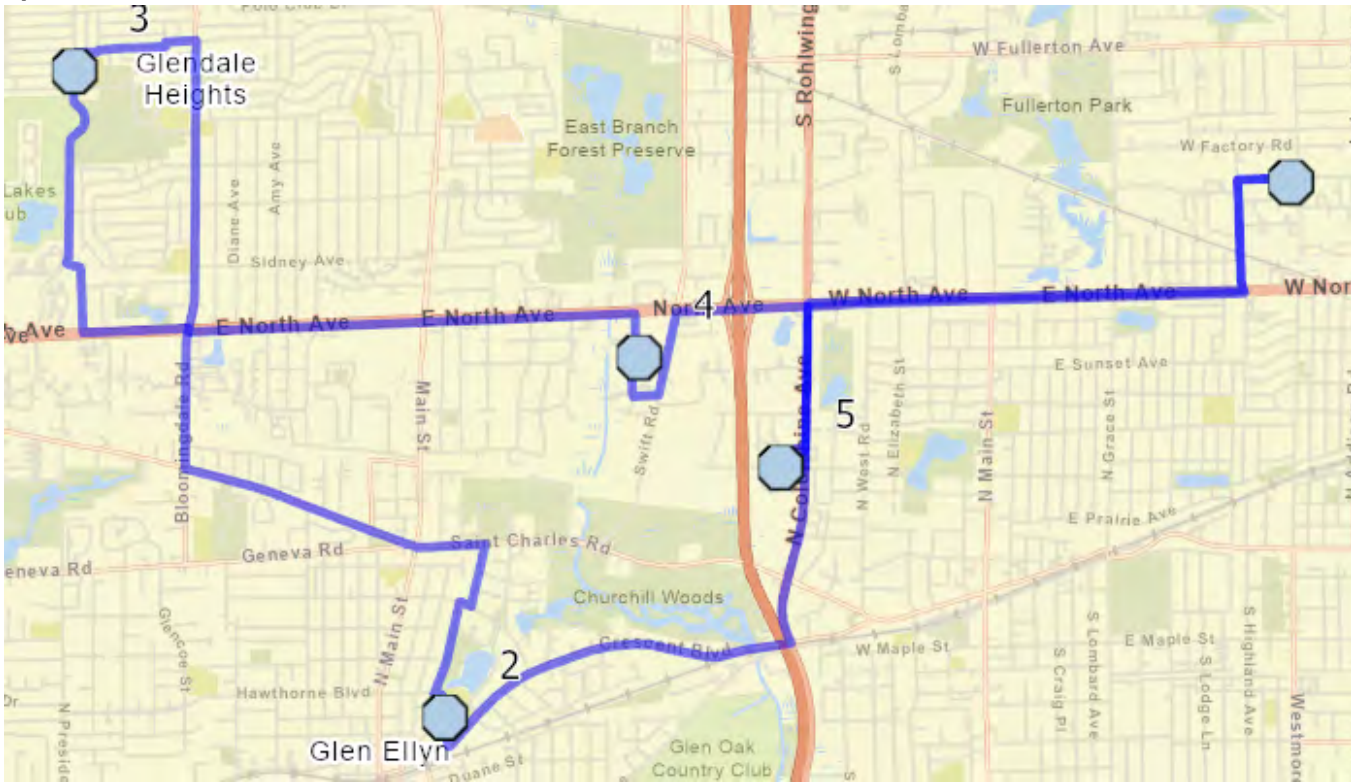

#1 - 12:29 PM - Addison Garage / 217 West FAY Ave

#2 - 12:45 PM - Glenbard West - Ellyn Ave / 8 ELLYN Court

#3 - 1:21 PM - 1629 PRESIDENT St

#4 - 1:30 PM - STOP AT THE FIRST STOP / 21w526 Tanager Court

#5 - 1:34 PM - W MEADOW AVE & CIMARRON RD E (ENE) / CIMARRON RD E & W MEADOW AVE

#6 - 1:41 PM - Addison Garage / 217 West FAY Ave

Run - SS GBW 02 AM

5/14/2026 - 8/6/2026

Driver: SMITH III, JESSE

Vehicle:

Mon, Tue, Wed, Thu, Fri

Time: 1 hr 8 min

Distance: 18.78 mi

Student Crossing <X>

Students: 0 / 0

Description:

Map

Map image not available. Please save this Run or Trip and run the report again.

#1 - 7:33 AM - Addison Garage / 217 West FAY Ave

#2 - 7:43 AM - SHOREWOOD DR & MICHAEL CT (E) / Michael Ct & Shorewood Dr

#3 - 7:51 AM - S PRESIDENT ST & TIMBER RIDGE DR (SSE)

#4 - 7:56 AM - WAKEMAN AVE & WILMETTE ST (WSW)

#5 - 7:58 AM - 240 HAWTHORNE Boulevard

#6 - 8:04 AM - 365 GREENFIELD Ave

#7 - 8:08 AM - N PARKSIDE AVE & PARK PLZ (NNW)

#8 - 8:15 AM - Glenbard West - Ellyn Ave / 8 ELLYN Court

#9 - 8:41 AM - Addison Garage / 217 West FAY Ave

Run - SS GBW 02 MD IN

11/19/2025 - 8/6/2026

Driver: SMITH III, JESSE

Vehicle:

Mon, Tue, Wed, Thu, Fri

Time: 1 hr 8 min

Distance: 19.23 mi

Student Crossing <X>

Students: 0 / 0

Description:

Map

Map image not available. Please save this Run or Trip and run the report again.

- #1 - 10:00 AM - Addison Garage / 217 West FAY Ave
- #2 - 10:10 AM - SHOREWOOD DR & MICHAEL CT (W) / Michael Ct & Shorewood Dr
- #3 - 10:18 AM - S PRESIDENT ST & TIMBER RIDGE DR (SSE)
- #4 - 10:23 AM - WAKEMAN AVE & WILMETTE ST (WSW)
- #5 - 10:25 AM - 240 HAWTHORNE Boulevard
- #6 - 10:31 AM - 365 GREENFIELD Ave
- #7 - 10:35 AM - N PARKSIDE AVE & PARK PLZ (NNW)
- #8 - 10:42 AM - Glenbard West - Ellyn Ave / 8 ELLYN Court
- #9 - 11:08 AM - Addison Garage / 217 West FAY Ave

Run - SS GBW 02 MD OUT

11/19/2025 - 8/6/2026

Driver: SMITH III, JESSE

Vehicle:

Mon, Tue, Wed, Thu, Fri

Time: 13 hr 12 min

Distance: 18.96 mi

Student Crossing <X>

Students: 0 / 0

Description:

Map

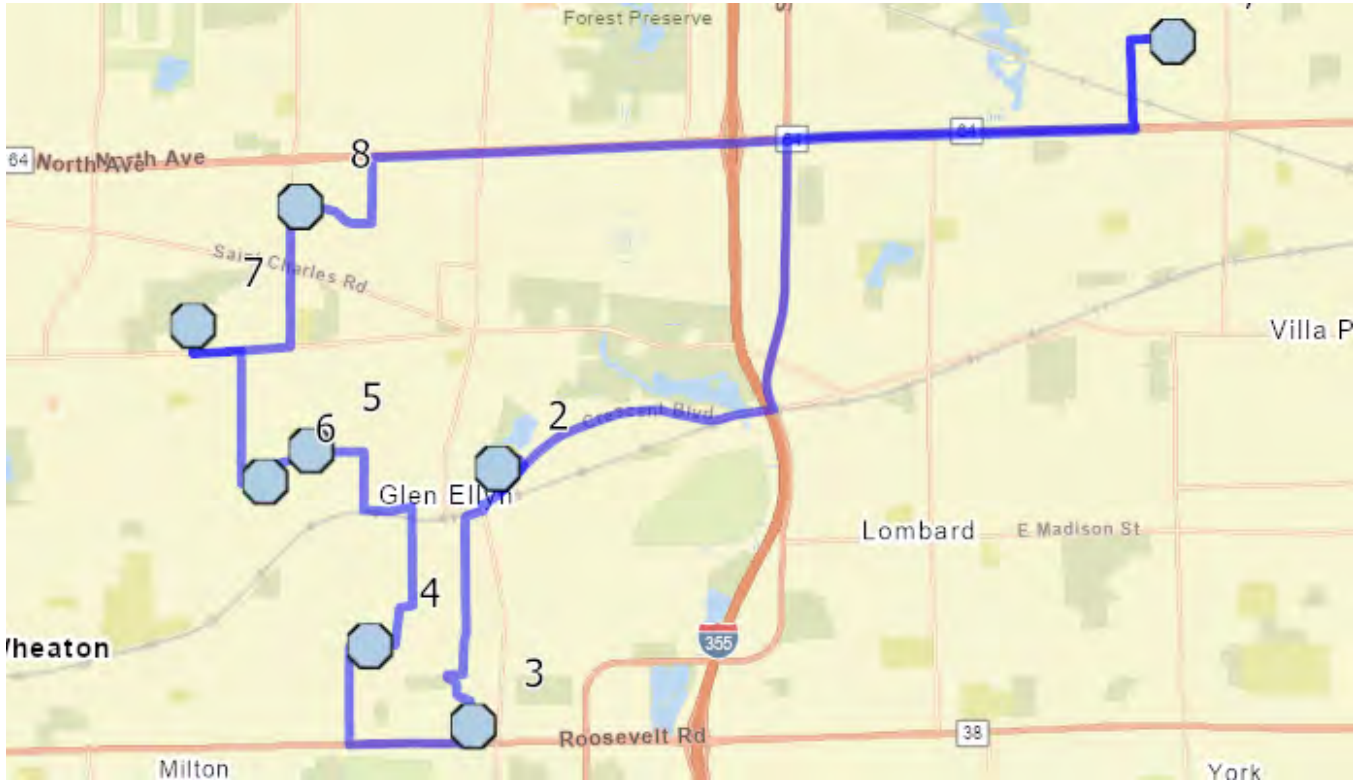

#1 - 10:12 AM - Addison Garage / 217 West FAY Ave

#2 - 10:28 PM - Glenbard West - Ellyn Ave / 8 ELLYN Court

#3 - 10:54 PM - N PARKSIDE AVE & PARK PLZ (NNW)

#4 - 10:57 PM - 365 GREENFIELD Ave

#5 - 11:02 PM - 240 HAWTHORNE Boulevard

#6 - 11:04 PM - WILMETTE ST & WAKEMAN AVE (NNW) / WAKEMAN AVE & WILMETTE ST

#7 - 11:08 PM - S PRESIDENT ST & TIMBER RIDGE DR (SSE)

#8 - 11:12 PM - SHOREWOOD DR & MICHAEL CT (W) / Michael Ct & Shorewood Dr

#9 - 11:23 PM - Addison Garage / 217 West FAY Ave

Run - SS GBW 02 PM

11/19/2025 - 8/6/2026

Driver: SMITH III, JESSE

Vehicle:

Mon, Tue, Wed, Thu, Fri

Time: 1 hr 16 min

Distance: 18.96 mi

Student Crossing <X>

Students: 0 / 0

Description:

Map

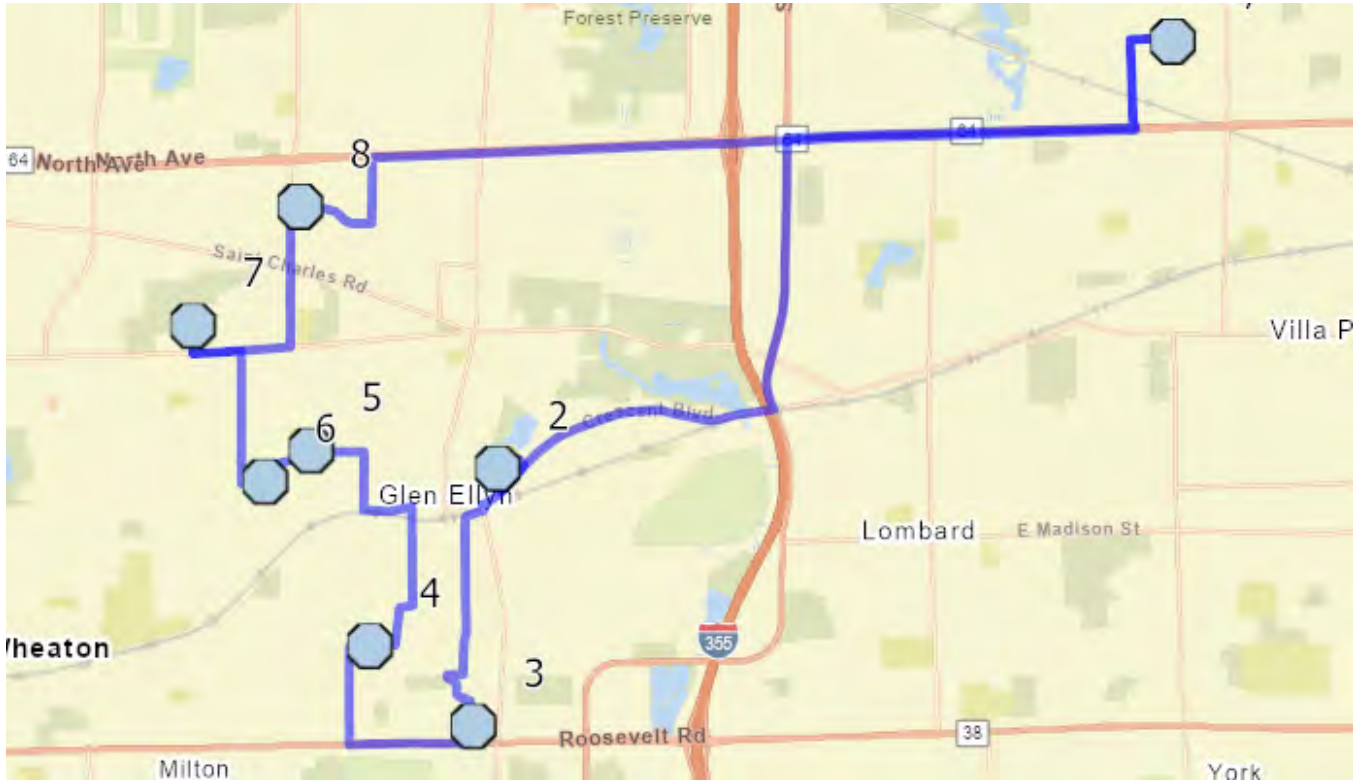

#1 - 12:29 PM - Addison Garage / 217 West FAY Ave

#2 - 12:45 PM - Glenbard West - Ellyn Ave / 8 ELLYN Court

#3 - 1:16 PM - N PARKSIDE AVE & PARK PLZ (NNW)

#4 - 1:19 PM - 365 GREENFIELD Ave

#5 - 1:24 PM - 240 HAWTHORNE Boulevard

#6 - 1:26 PM - WILMETTE ST & WAKEMAN AVE (NNW) / WAKEMAN AVE & WILMETTE ST

#7 - 1:30 PM - S PRESIDENT ST & TIMBER RIDGE DR (SSE)

#8 - 1:34 PM - SHOREWOOD DR & MICHAEL CT (W) / Michael Ct & Shorewood Dr

#9 - 1:45 PM - Addison Garage / 217 West FAY Ave